



### 376 Wallington Road WALLINGTON VIC

1  1 

Circa 1888  
No Heritage Overlay on the building

A first time offering, this Victorian Carpenter Gothic style property sits amongst the native trees on 1956m<sup>2</sup> in the heart of rural Wallington.

A fine example of its era, the property offers high cathedral timber ceilings and stained glass leadlight windows. A once in a lifetime opportunity could be converted into an architectural masterpiece home, cafe, wedding, function complex or investment accommodation letting. Recently converted onto 2 titles, the property offers the ability to add to the site whilst restyling the original church (STCA).

The quaint chapel includes foyer, class/meeting room and good sized kitchen along with bathroom facilities and

**Price** : \$ 1,100,000  
**Land Size** : 1956 sqm  
**View** : <https://www.oceangroverestate.com.au/sale/vic/-/wallington/residential/house/7167364>



**Mark Blaskovic**  
03 5255 0800



**Jacob Platt**  
03 5255 0800

# 376 Wallington Road, Wallington

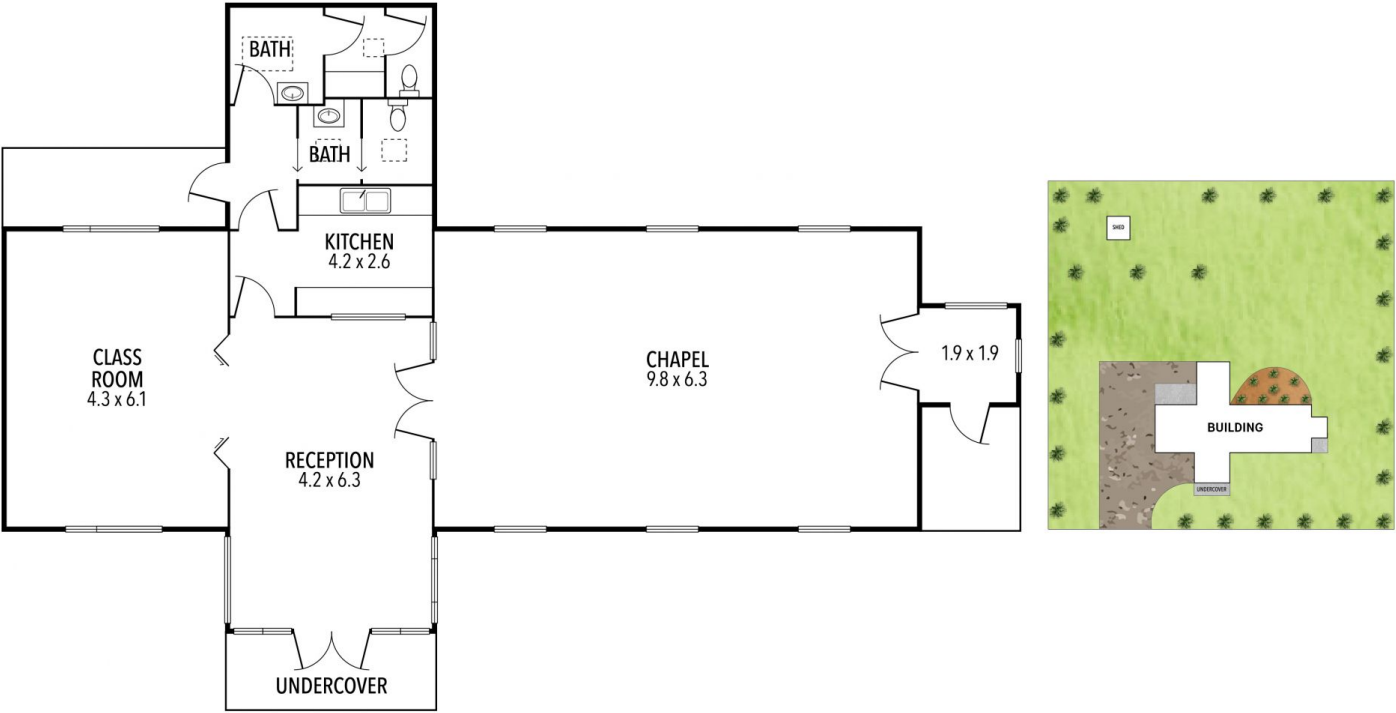

THE ABOVE PLAN IS AN ARTIST'S IMPRESSION ONLY, IT INCLUDES ELEMENTS THAT ARE FOR DISPLAY PURPOSES ONLY AND MAY NOT BE TO SCALE.  
LANDSCAPING SHOWN IS INDICATIVE ONLY. DIMENSIONS ARE APPROXIMATE.

